QM-13

STATE OF OREGON

MAP SHOWING LOCATION OF

QUICKSILVER DEPOSITS

PREPARED BY

FRANCIS FREDERICK

1945

DEPARTMENT OF GEOLOGY
& MINERAL INDUSTRIES
~~EARL K. NIXON, DIRECTOR~~
F. W. LIBBEY, DIRECTOR

BASE MAP FURNISHED BY
STATE HIGHWAY DEPARTMENT

Map Symbol	Class	Production
◙	A	Over 1000 Flasks.
◎	B	51 to 1000 Flasks.
●	C	⅛ to 50 Flasks.
○	D	No production.
◌	D	Approximate location. No production.

SCALE — 1:1,000,000
Scale of Miles 0 5 10 15 20

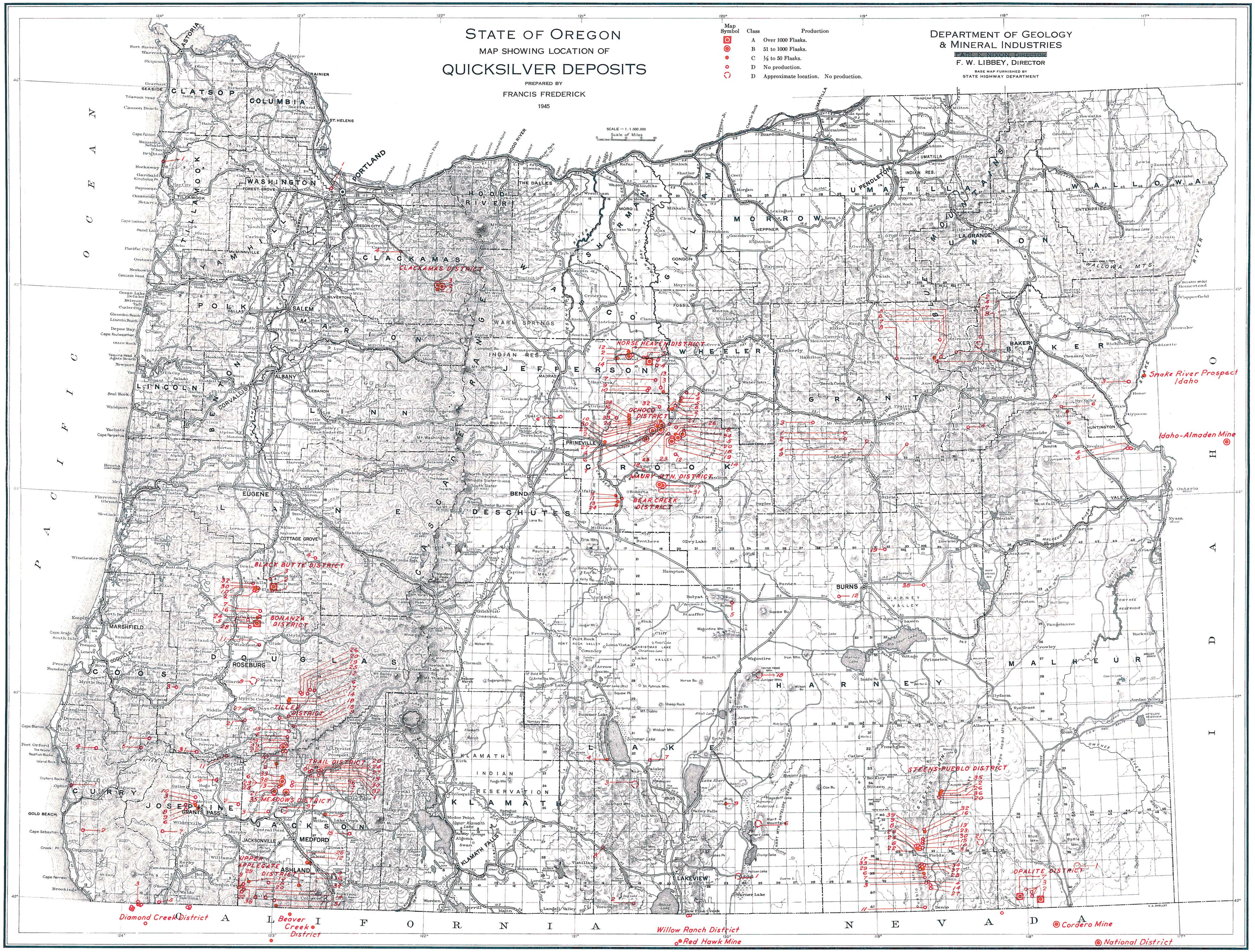

QUICKSILVER MINES AND PROSPECTS

BAKER COUNTY

Map No.	Mine or Prospect Name	Location Section	Location T	Location R	Production Class
—	Brindle Horse Mine	(Diadem Mine)			
1	Clark Creek Prospect	21	12S	41E	D
2	Columbia Gold Mine	5	9S	37E	D
3	Connor Creek Mine	34	11S	45E	D
4	Diadem Mine	17	10S	35E	D
5	Hiller Chrome-Cinnabar Mine	9	14S	36E	D
—	Lyons Mine	(Hiller Chrome-Cinnabar Mine)			
—	Mulkey Prospects	(White Wonder Claims)			
—	Paramount Quicksilver	(See Grant Co.)			
6	Quicksilver & Easy Money Claim	11	13S	41E	D
—	Quicksilver Claims	(Connor Creek Mine)			
7	"Sumpter" Placer		9S	37E	D
8	White Wonder Claim	SE35 36	9S	35½E	D

CLACKAMAS COUNTY

Map No.	Mine or Prospect Name	Location Section	Location T	Location R	Production Class
1	Aimes Mine	5	6S	7E	C
2	Kiggins Mine	4, 5	6S	7E	B
3	Nisbet Mine	E5	6S	7E	B
4	North Fork Claims	SW7	4S	5E	D
—	Oak Grove Mine	(Kiggins Mine)			
—	Oak Grove Fork Mine	(Nisbet Mine) (Aimes Mine)			
—	Oregon Quicksilver, Inc.	(Nisbet Mine)			

COOS COUNTY

Map No.	Mine or Prospect Name	Location Section	Location T	Location R	Production Class
1	Fuller Quicksilver Prospect	10	32S	10W	D

CROOK COUNTY

Map No.	Mine or Prospect Name	Location Section	Location T	Location R	Production Class
1	Allison Property	26	13S	17E	C
2	Barnes Butte Mine	S28	14S	16E	C
—	Barney & Staley	(Staley Mine)			
3	Beale Prospect	18	13S	17E	D
4	Blevins Prospect	18	14S	19E	D
5	Blue Ridge Mine	SE15	14S	20E	B
6	Byram & Oscar Mine	23	14S	18E	B
7	Champion Mine	3	14S	19E	B
—	Cinnabar Mines, Inc.	(Blue Ridge Mine)			
8	Devils Food Mine	SE16, 21	14S	20E	C
9	Dunham Mine	31	17S	17E	C
10	Flag Creek Prospect	22, 27	13S	19E	C
11	Gervais Prospect	4	18S	17E	D
12	Gray Prairie Prospect	16, 21	15S	20E	D
—	Homestake Mercury Mines	(Johnson Cr. Mine)			
13	Ideal Mine	SE8	18S	17E	C
14	Independent Quicksilver Mine	20	14S	20E	D
15	Johnson Creek Mine	SW15 NW22	14S	20E	B
16	Kidnap Springs Prospect	23	13S	17E	D
17	Maury Mountain Mine	SE10 NE15	17S	19E	B
18	Moore Prospect	S15	16S	18E	D
19	Mother Lode Mine	20, 29	14S	20E	B
—	New Deal Mine	(Ideal Mine)			
20	Number One Mine	S15	14S	20E	B
21	Ochoco Mines	30	13S	20E	D
22	Ontko Prospect	33	13S	19E	D
—	Oronogo	(Dunham Mine)			
23	Peaslee Creek Prospect	NW18	14S	20E	D
24	Platner Mine	18, 19	18S	17E	C
—	Red Bird Hill Mine	(Ochoco Mines)			
25	Red Warrior	23, 26	13S	17E	D
26	Round Mountain Prospect	33	13S	20E	D
27	Staley Mine	E7	14S	19E	B
—	Staley & Towner Mine	(Towner Mine)			
28	Strickland Butte Mine	14	13S	17E	C
29	Taylor Ranch Mine	SE33	13S	19E	B
30	Taylor Ranch West Prospect	33	13S	19E	C
31	Towner Mine	S10 N15	17S	19E	B
32	Viewpoint Prospect	27, 28	12S	19E	D
33	Watson Property	23	13S	17E	C
34	Wesserling Prospect	W14	14S	20E	D
—	Wiltsee & Platner Mine	(Platner Mine)			

CURRY COUNTY

Map No.	Mine or Prospect Name	Location Section	Location T	Location R	Production Class
1	Clarno Prospect	9	35S	14W	D
—	Elixir Claim	(Olson & Needham)			
—	Feheley Claim	(Mountain Boomer)			
2	Glade Creek Quicksilver	29	37S	13W	D
3	Mountain Boomer Claim	16	41S	10W	D
—	Needham Claims	(Olson & Needham)			
4	Olson & Needham	35	32S	13W	D
—	Pistol River Mining Co.	(Glade Creek Quicksilver)			
—	Red Flat Placer	(Glade Creek Quicksilver)			
5	Rhyolite Claim	30	32S	10W	D

DOUGLAS COUNTY

Map No.	Mine or Prospect Name	Location Section	Location T	Location R	Production Class
1	Allen Prospect	W21	23S	4W	D
2	Abeene Property	18	25S	4W	D
3	Baldwin Prospect	7	29S	8W	D
4	Banfield Mine	34	31S	2W	D
—	Blakeley Prospect	(Glide Prospect)			
5	Bonanza Mine	S16	25S	4W	A
6	Buena Vista Mine	N34	29S	2W	C
7	Butte Prospects	SE26	24S	4W	D
8	Chaney Prospect	S½	28S	4W	D
—	Crispen Prospect	(Monte Carlo Claims)			
9	Drew Prospect	SE11	31S	2W	D
10	Elkhead Mine	NE21	23S	4W	B
11	Glide Prospect	23, 26	26S	4W	D
12	Gopher Mine	12	29S	1W	D
13	Harkins Prospect	22	31S	2W	D
14	James R. Group	S34	29S	2W	D
15	Lucky Cuss Claims	31	30S	2W	D
16	Manning Prospect	2, 3	25S	4W	D
17	Maud S. Mine	34	29S	2W	C
18	May Prospect	27	30S	2W	D
19	Mills Prospect	15	29S	1W	D
20	Monte Carlo Claims	S17	29S	1W	D
21	Morris Prospect	6	31S	4W	D
22	Mother Lode Mine	SW16 NW21	32S	2W	B
23	Nivinson Prospect	W16	32S	2W	D
24	Nonpareil Mine	3, 10	25S	4W	C
—	Pence & Howell	(Ross Claims)			
25	Pennell Prospect	11	29S	1W	D
—	Pollanz Group	(James R. Group)			
—	Red Cloud Mine	(Mother Lode Mine)			
26	Ross Claims	17, 18	29S	1W	D
27	Rowe Prospect	16	30S	4W	D
28	Sutherland Mine	20, 30	25S	4W	D
29	Thomason Group	16	32S	2W	D
30	Thompson Prospect	SW15	23S	4W	D
—	Umpqua Mining Co.	(Buena Vista Mine)			
—	S. Umpqua Mining Co.	(Banfield Mine)			
31	Victory Placer	33	32S	7W	D
32	Wilson Prospect	8	23S	4W	D

GRANT COUNTY

Map No.	Mine or Prospect Name	Location Section	Location T	Location R	Production Class
1	Cinnabar Mountain Claims	18	14S	30E	D
2	Dead Horse Creek Prospect	30	14S	30E	D
—	Diadem Mine	(Diadem Mine, Baker Co.)			
—	Golden Fleece Mine	(Paramount Quicksilver Mine)			
3	Gray Prospect	29	13S	28E	D
—	Hacheney-Johnson Claims	(Cinnabar Mountain Claims)			
4	Haight Prospect	N33	14S	31E	D
—	Hidden Treasure Mine	(IXL Mine)			
5	IXL Mine	10	10S	35E	D
6	Paramount Quicksilver Mine	8	10S	35E	C
7	Red Boy Mine	10	9S	35E	D
8	"Susanville Placer"	7	10S	33E	D
—	Viewpoint Claim	(Cinnabar Mountain Claims)			
9	Wild Cat Basin Prospect	N½	15S	33E	D

HARNEY COUNTY

Map No.	Mine or Prospect Name	Location Section	Location T	Location R	Production Class
—	Aile Rouge Mercury Claim	(Stewart's Claims)			
1	Ajax Group	1, 12	39S	34E	D
2	Alexander Mine	NE30	34S	34E	C
3	Apache Prospects	SW6	40S	35E	D
4	Arizona Mine	NE6	40S	35E	D
5	Blue Boy Claim	S25	37S	32¾E	D
6	Blue Bull Group	N24	39S	34E	C
7	Cash Group	E25	39S	34E	D
8	Connor-Blair Group	S23 N26	37S	32¾E	D
9	Crimson Rose Group	25	37S	32¾E	D
—	Doan Prospect	(Fisher Group)			
10	Dorose Group	30	37S	33E	D
11	Double Link Prospect	13	41S	34E	D
12	Duncan Prospect	26	23S	29E	D
13	El Dorado Claims	7	37S	33E	D
14	Farnham Group	8	40S	35E	D
15	Fields Lode Claim	S18	37S	33E	D
16	Fisher Group	29	36S	33E	C
17	Harmony Claims	1, 2	39S	34E	D
18	Horse Head Mountains Prospect	N½	28S	25E	D
19	Idle City Placer Prospect	SW4	21S	32E	D
—	Indian Chief Claims	(Last Chance)			
—	Indian Creek Claims	(Pike Claim)			
20	Last Chance and Indian Chief Claims	S30	34S	34E	D
21	Lucky Boy	16	37S	36E	D
22	Lucky Strike Group (Doan's)	S25	37S	32¾E	D
23	Lucky Strike Group (Shull's)	N18	37S	33E	D
24	Mogul Cinnabar Mine	26	37S	32¾E	C
25	North O'Keeffe Claims	SW23	37S	32¾E	D
26	Pike Claim, Indian Creek Claims	SE30	34S	34E	D
27	Pueblo Group	S8 N17	40S	35E	D
28	Rabbit Hole Group	W12	39S	34E	C
29	Red Bull Group	11	39S	34E	
30	Red Dome Claim	18	37S	33E	D
31	Red Hill Claims	30	37S	33E	D
—	Red King Group	(Red Bull Group)			
32	Sheepherder Claims	NW29	36S	33E	D
33	South O'Keeffe Claims	SW2	39S	35E	D
34	Spring Creek Claim	NW12	39S	35E	D
35	Steens Mountain Mine	19, 20	34S	34E	C
36	Stewart's Claims	SE30	34S	34E	D
37	Surprise Claims	1, 12	39S	34E	D
38	Valley-View Prospect	NW11	23S	33E	D
39	White Pick Claim & Globe Springs Claim	25	37S	32¾E	D

JACKSON COUNTY

Map No.	Mine or Prospect Name	Location Section	Location T	Location R	Production Class
1	Ash Prospect	35, 36 1	33S 34S	1W 1W	D
2	Bonita Mine	13	33S	3W	C
3	Booth Prospect	3	36S	3W	D
4	Brick Pile Prospect	4, 9	40S	1W	C
—	Brown Prospect	(Brownsboro Clay & Q. S.)			
5	Brownsboro Clay & Q. S.	11	36S	1E	C
—	Cantrell	(Davison Prospect)			
6	Chisholm Mine	S17 N20	34S	2W	C
7	Cinnabar Mountain Mine	SW34	34S	2W	B
8	Copus Prospect	2	40S	3W	D
9	Curl Prospect	18	40S	4W	D
10	Davison, Cantrell & Hyde Prospect	3 NW2	40S	4W	C
11	Elkhorn Claim	W21	32S	2W	D
—	Force Mine	(Quicksilver Producers Mine)			
12	Forty-Nine Diggings	31	38S	1E	C
13	Frost Claims	20	34S	2W	D
—	Hyde	(Davison Prospect)			
14	Jeldness & Rhodes	NE6	41S	2W	D
15	Jolly Prospect	8	37S	3E	D
16	Juby Lode	SW31	40S	3W	D
—	Laurel Claim	(Rattlesnake Group)			
—	Little Jean Mine	(Chisholm Mine)			
17	Long Branch Mine	24	34S	2W	D
—	Lucky Strike Mine	(Cinnabar Mountain Mine)			
18	Mammoth Lode	20, 21 28, 29	32S	2W	D
—	Meridian Mine	(Phillips Mine)			
19	Midnight Prospect	S28	33S	1E	D
20	Mock Gulch Claims	NE17	40S	4W	D
21	Mountain King Mine	SE36	34S	3W	B
22	No Name Prospect	20	40S	4W	D
—	Oreg. Montana Mining Milling & Mfg. Co.	(Brick Pile Mine)			
—	Pacific Syndicate Mine	(Cinnabar Mountain Mine)			
23	Palomar Mine	E17	34S	2W	C
24	Pence Prospect	S25	33S	1W	D
25	Phillips Mine	SE36	38S	1W	C
26	Pitt View Prospect	SW22	33S	1W	D
27	Poole Prospect	NE36 SE25	33S	1W	D
28	Quicksilver Producers Mine	NE20	34S	2W	C
—	Rainbow Claim	(Rattlesnake Group)			
—	Rainier Mine	(War Eagle Mine)			
29	Rattlesnake Group	SW9 NE8	40S	4W	D
30	Rayome Prospect	NE32 NW33	33S	1E	D
—	Red Chief Claim	(Rogue River Claims)			
—	Red Feather Group	(Ruby Group)			
31	Red Star Claim	17	41S	2W	C
—	Rogue Elk Claim	(Rogue River Claims)			
32	Rogue River Claims	SW33	33S	1E	D
33	Roxana Group	4, 5 8, 9	34S	2W	C
34	Ruby Group	SE34 SW35	40S	3W	D
—	Sagar & Hull Mine	(Long Branch Mine)			
—	Sams Valley Area	(Table Mountain Prospect)			
35	Seventy-three Cinnabar Group	1	35S	3W	D
36	Shull Prospect	13	34S	2W	D
—	Stanley Prospect	(Brownsboro Clay & Q. S.)			
37	Table Mountain Prospect	35,	36S	2W	D
—	Thelma Claim	(Rogue River Claims)			
—	Utah Quicksilver Mine	(War Eagle Mine)			
38	War Eagle Mine	16, N17	34S	2W	B
—	Webb & Tainor Mine	(Cinnabar Mountain Mine)			
39	Woodpecker Group	SW16 NW21	40S	4W	D

JEFFERSON COUNTY

Map No.	Mine or Prospect Name	Location Section	Location T	Location R	Production Class
1	Ashwood Prospect	6	10S	17E	C
2	Axehandle Mine	35	9S	17E	B
3	Bear Creek Mine	35	11S	19E	C
4	Cherry Creek Prospect	SW16	10S	19E	D
5	Crosby Mercury Claims	2	10S	18E	D
—	Degner Prospect	(Crosby Mercury Claims)			
6	Gray Butte Prospect	SE13	13S	13E	D
7	Horse Creek Prospect	SE8	11S	19E	D
8	Horse Heaven Mine	12	10S	18E	A
—	Louther (Lowther)	(Axehandle)			
9	Opal Creek Prospect	NE25	11S	18E	D
10	Opal Mountain Prospect	NE35	11S	18E	D
11	Prospect	36	9S	17E	D
12	Red Jacket Gold & Silver Mine	26	9S	17E	C
13	Roark Prospect	22 or 27	11S	19E	D
14	Roark & Lowrey Prospect	NE3	10S	18E	D
—	Stephenson Prospect	(Cherry Creek Prospect)			
—	Yates Prospect	(Crosby Mercury Claims)			

JOSEPHINE COUNTY

Map No.	Mine or Prospect Name	Location Section	Location T	Location R	Production Class
1	Carnagie Mine	33	35S	7W	C
2	Centennial Mine	25	35S	5W	D
—	Columbian Mine	(Centennial Mine)			
3	Contact Group	28	35S	7W	D
4	Copper Queen Mine	15	34S	6W	D
5	Eggers & Hance Prospects	15	41S	9W	D
6	Empire Mine	NW3	36S	7W	C
7	Last Chance Group	E15	37S	9W	D
—	Mercury King	(Red Ledge Cinnabar Claim)			
8	Postem Prospect	36	35S	8W	D
9	Red Ledge Cinnabar Claim	1, 12	36S	8W	D
10	Wolfe Prospect	16	35S	7W	D
11	Young Prospect	6	33S	5W	D

LAKE COUNTY

Map No.	Mine or Prospect Name	Location Section	Location T	Location R	Production Class
1	Adel Prospect		39S	24E	D
2	Batman Prospect	4	41S	18E	D
3	Chewaucan River Prospect	9, 16	34S	18E	D
4	Currier Mine	36	32S	16E	C
5	Glass Butte Property	34 3	23S 24S	23E 23E	D
6	Hart Mountain Prospect		36S	25E	D
7	Kingwell Prospect	32	32S	19E	D
8	Quartz Mountain Prospect	34	37S	16E	D
9	Windy Hollow Mine	15	35S	23E	C

LANE COUNTY

Map No.	Mine or Prospect Name	Location Section	Location T	Location R	Production Class
1	Bald Butte	21	23S	3W	D
2	Black Butte Mine	16	23S	3W	A
—	Cinnabar Mountain	(Bald Butte)			
3	Hobart Butte	32	22S	3W	D
4	Pitcher Prospect	26	21S	1W	D
—	Shoestring Creek Prospect	(Pitcher Prospect)			
—	Sullivan Prospect	(Bald Butte)			

MALHEUR COUNTY

Map No.	Mine or Prospect Name	Location Section	Location T	Location R	Production Class
1	Alcorte Prospect		39S	43E	D
2	Bretz Mine	3	41S	41E	A
3	Bretz Prospects		40S	40, 41E	D
4	Clay-Cinnabar Prospect		15S	45E	D
5	Lackey Cinnabar Group	NE27 SE22	15S	45E	D
6	Morton Land	NE19 & 18	13S	42E	C
7	Opalite	33	40S	40E	A
—	Stan & Berry Group	(Lackey Cinnabar Group)			

MULTNOMAH COUNTY

Map No.	Mine or Prospect Name	Location Section	Location T	Location R	Production Class
1	Portland Tunnel	S30	1N	1E	D

TILLAMOOK COUNTY

Map No.	Mine or Prospect Name	Location Section	Location T	Location R	Production Class
1	Watrous Prospect	E20	2N	10W	D

WHEELER COUNTY

Map No.	Mine or Prospect Name	Location Section	Location T	Location R	Production Class
1	Bear Claims	32	12S	20E	C
2	Beaver Guard Prospect	27, 28	12S	20E	D
—	Carrol Butte Mine	(Mercury King Mine)			
3	Gage Ranch Prospect	Near SW cor.	11S	21E	D
4	Howard Ranch Prospect	SE10	12S	20E	D
5	McTimmonds Ranch Mine	NE15	12S	20E	C
6	Mercury King Mine	S31	12S	20E	D