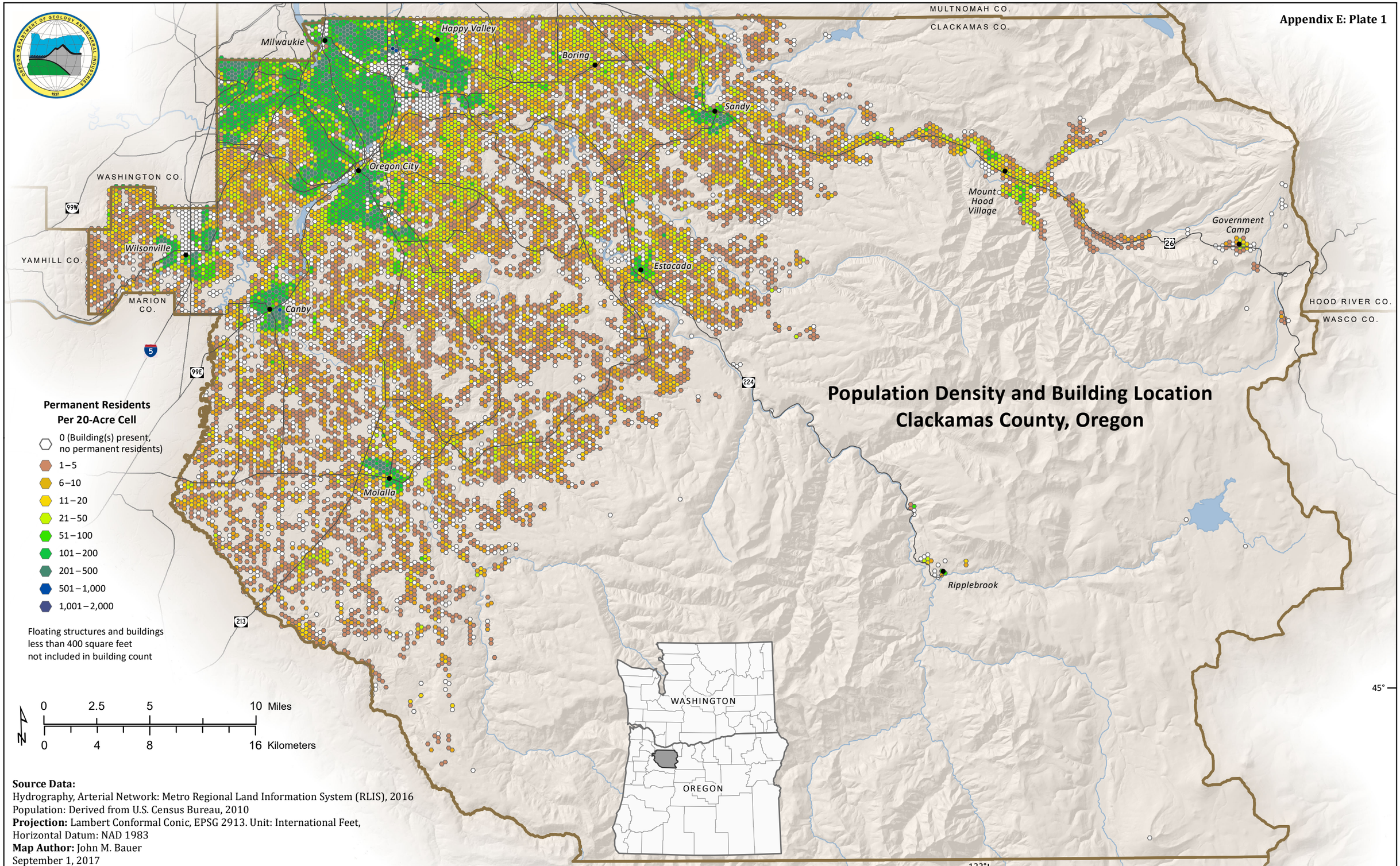
Appendix E: Plate 1
Population Density and Building Location
Clackamas County, Oregon
MULTNOMAH CO.
CLACKAMAS CO.
WASHINGTON CO.
YAMHILL CO.
MARION CO.
HOOD RIVER CO.
WASCO CO.
Milwaukie
Happy Valley
Boring
Sandy
Oregon City
Mount Hood Village
Government Camp
Wilsonville
Estacada
Canby
Molalla
Ripplebrook
99W
99E
5
26
224
213
Permanent Residents
Per 20-Acre Cell
0 (Building(s) present, no permanent residents)
1–5
6–10
11–20
21–50
51–100
101–200
201–500
501–1,000
1,001–2,000
Floating structures and buildings less than 400 square feet not included in building count
0 2.5 5 10 Miles
0 4 8 16 Kilometers
N
WASHINGTON
OREGON
45°
-122°
Source Data:
Hydrography, Arterial Network: Metro Regional Land Information System (RLIS), 2016
Population: Derived from U.S. Census Bureau, 2010
Projection: Lambert Conformal Conic, EPSG 2913. Unit: International Feet,
Horizontal Datum: NAD 1983
Map Author: John M. Bauer
September 1, 2017